

WALWORTH COUNTY
SURVEYING & MAPPING
LAKE GENEVA, WISCONSIN
414-248-0505

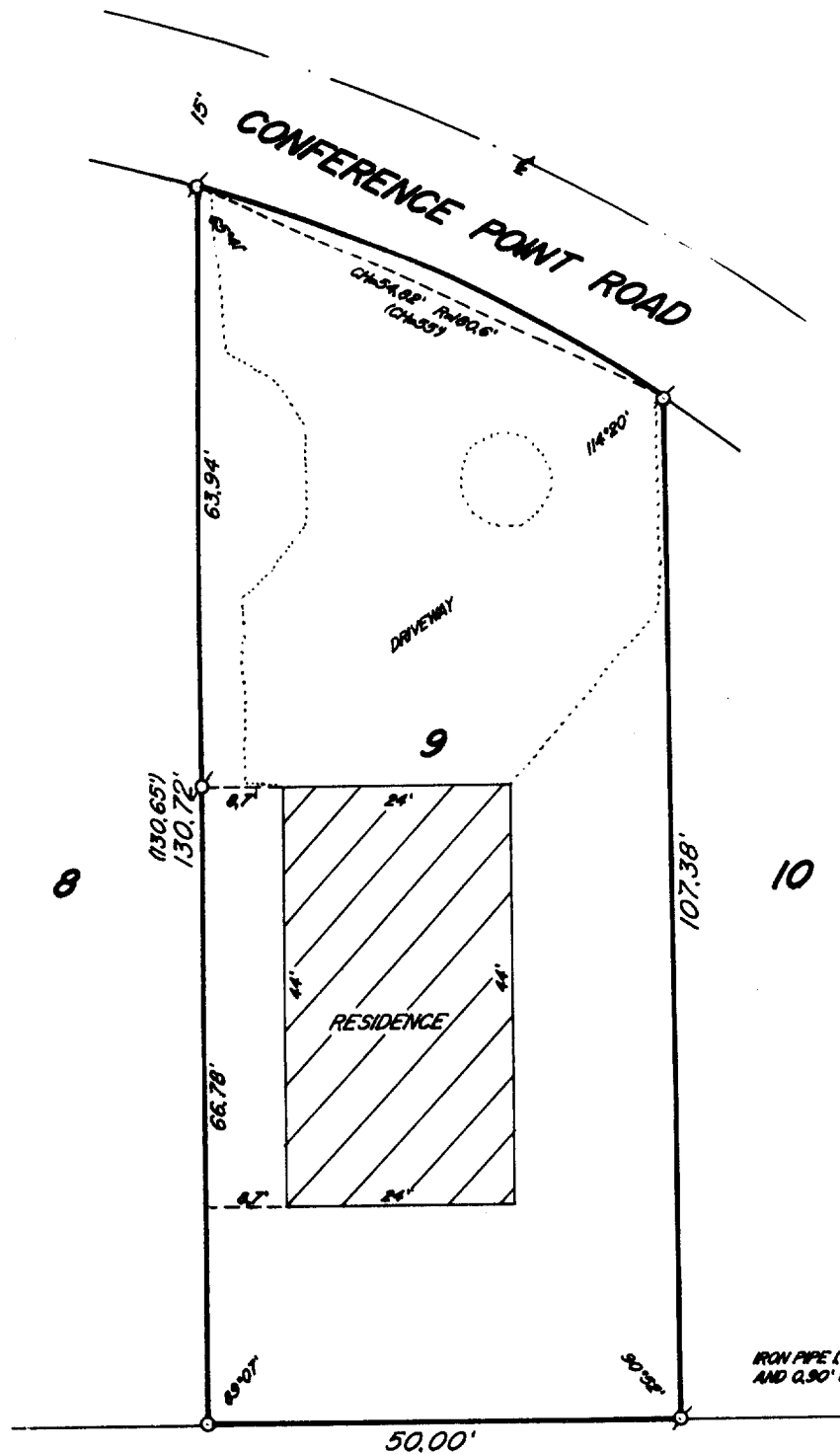

PLAT OF SURVEY OF
LOT 9 OF SUMMER HAVEN SUBDIVISION
LOCATED IN THE VILLAGE OF
WILLIAMS BAY, WALWORTH COUNTY,
WISCONSIN.

ORDERED BY: EMMETTE POLLICE
C/O ANDREW F. ALLEN
527 CENTER STREET
LAKE GENEVA, WI 53247

LEIGHTY DRIVE

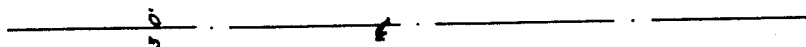

SCALE IN FEET



- ⊗ - IRON PIPE FOUND
- - IRON PIPE PLACED
- () - RECORDED AS

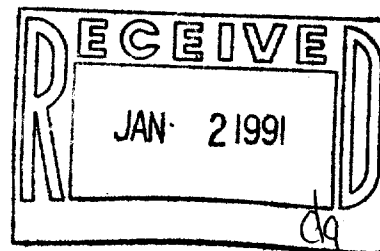

I HEREBY CERTIFY THAT I HAVE SURVEYED THE ABOVE DESCRIBED PROPERTY AND THAT THE ABOVE MAP IS A TRUE REPRESENTATION THEREOF AND SHOWS THE SIZE AND LOCATION OF THE PROPERTY, ITS EXTERIOR BOUNDARIES, THE LOCATION OF ALL VISIBLE STRUCTURES AND DIMENSIONS OF ALL PRINCIPAL BUILDINGS THEREON, BOUNDARY FENCES, APPARENT EASEMENTS AND ROADWAYS AND VISIBLE ENCROACHMENTS, IF ANY, TO THE BEST OF MY KNOWLEDGE AND BELIEF.

THIS SURVEY IS MADE FOR THE USE OF THE PRESENT OWNERS OF THE PROPERTY AND ALSO THOSE WHO PURCHASE, MORTGAGE OR GUARANTEE THE TITLE THEREIN WITHIN ONE (1) YEAR FROM DATE HEREOF.

Robert M. Baeremwald
ROBERT M. BAEREMWALD
WISCONSIN REGISTERED LAND SURVEYOR, S-1508

Dec. 19, 1989
DATE JAN 19 1991 JOB NO. 2302

NOTE: THIS IS NOT A CERTIFIED COPY UNLESS SEALED.